The 2 **¿Qué tiempo hace?** booklets can be used in the following ways:

Spanish Picture Booklet

1. Students can read the booklets individually, with a reading buddy or even take the booklet home to read to a family member.

2. The teacher can project the booklet in class to present the material, practice pronunciation and review at a later date.

Spanish Text Only Booklet

1. After reading the picture booklet, students can draw their own pictures so they'll each have their own version of the booklet. They can then read as they would the picture booklet.

2. The teacher can project the booklet and have students draw corresponding pictures on the Smart Board.

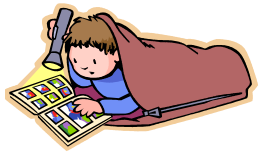

© 2012 Sue Summers

Librito Instruction Page

X (Staple here)

Instructions:

1. Students cut on outside borders (red dashed lines)
2. Students cut on inner borders (purple dashed lines)
3. Students assemble numbered pages and staple in upper left corner

1

2

3

4

http://www.teacherspayteachers.com/Store/Sue-Summers

© 2012 Sue Summers

Librito - ¿Qué tiempo hace?

¿Qué tiempo hace?

By Sue Summers

Nombre _____

1

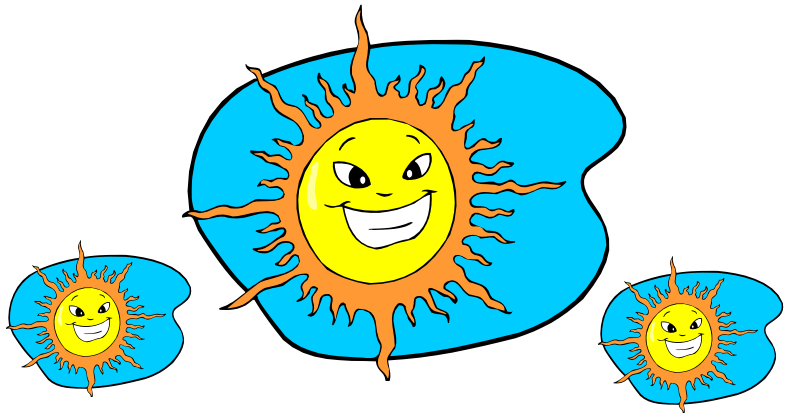

Hace sol.

2

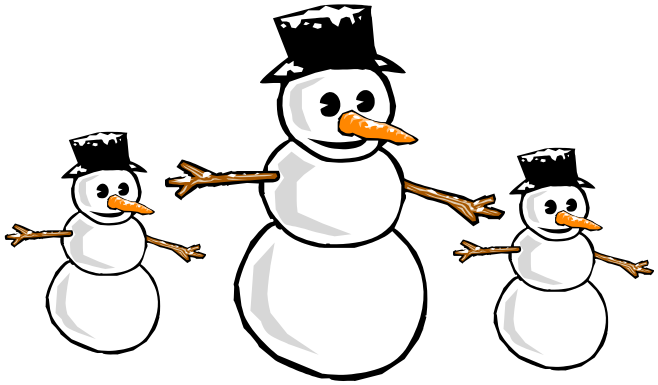

Hace frío.

3

Hace calor.

4

© 2012 Sue Summers

Librito - ¿Qué tiempo hace?

Hace viento. 5

Hay relámpago. 6

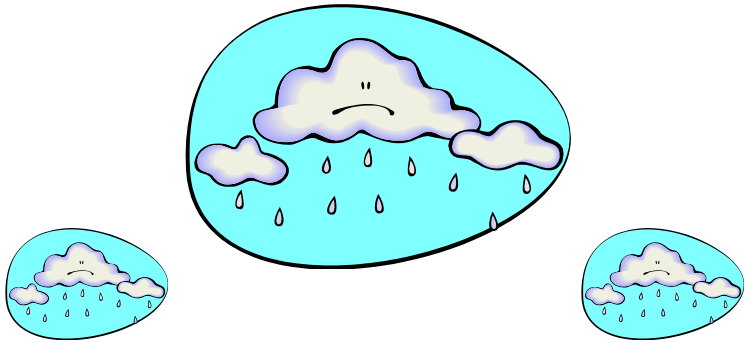

Llueve. 7

Nieva. 8

http://www.teacherspayteachers.com/Store/Sue-Summers

© 2012 Sue Summers

Librito - ¿Qué tiempo hace?

¿Qué tiempo hace?

Nombre _____

1

2

Hace sol.

3

Hace frío.

4

Hace calor.

http://www.teacherspayteachers.com/Store/Senora-Sue-Summers

© 2012 Sue Summers

Librito - ¿Qué tiempo hace?

Hace viento. 5	**Hay relámpago.** 6
Llueve. 7	**Nieva.** 8

http://www.teacherspayteachers.com/Store/Sue-Summers

© 2012 Sue Summers

Thank you for your interest in my products!
Please consider giving this item a rating on my seller page.
I value and appreciate your feedback!
You will receive TpT credit for all feedback that you leave. Here's how:

Please go to your My Purchases page. Beside each purchase you'll see a Provide Feedback button. Simply click it and you will be taken to a page where you can give a quick rating and leave a short comment for the product. Each time you give feedback, TPT gives you feedback credits that you use to lower the cost of your future purchases.

If you have any question, find a typo, or think there is something that can be improved upon, please contact me before leaving a rating: ssummers8181@gmail.com

You can access all of my materials on my seller page at:
http://www.teacherspayteachers.com/Store/Sue-Summers

Looking for a specific product? Please search the topic along with my name, Sue Summers, to determine if the item is in my store. For example, "Spanish Family Sue Summers."

To get updates when I add new products, click the green star next to my picture on my seller page to become a follower.

GRACIAS

**Copyright Information: The original purchaser of this document is granted permission to copy for teaching purposes only.
If you are not the original purchaser, please purchase and download this product from my store before using and making copies.
Redistributing, editing, selling or posting this item (or any part thereof) on the internet
(even a personal or classroom website)
is strictly prohibited without first obtaining permission from the author.**

Violations are subject to the Digital Millennium Copyright Act.

©2015 Sue Summers